



GMRP

GUATEMALA MEDICAL RESOURCES PARTNERSHIP



District 6270



Mission Statement

**To provide high quality
and no-cost medical,
vision and dental
care while building
international
friendship,
cooperation and
mutual respect.**





Where our project is...





Oliveros Community



Agriculture



New Challenges



Transportation



How People Live





Focus on Community Outreach



Working with the Community



Working with the Community



Working with the Community





2016 Clinic

15-19 January

Traveling Team – 44 Members

Each mission team member spends approximately \$1,000 of their own money to cover travel costs, room & board and personal expenses.



Rotarian Involvement



- Almost 100% funded by District 6270 Rotary Clubs
- Guatemalan Rotarians help with Customs exemption paperwork
- 10 Rotarians part of 2016 Team
 - Members of Madison West Towne-Middleton, Hartford, M-T Sunrise, Madison, Kenosha & Two Rivers Noon Clubs
- 1 Spouse of Rotarian & some potential members

D6250 District Officers



Services Offered During Clinic



- **Medical**
- **Dental**
- **Vision**
- **Pharmacy**

Services Offered During Clinic



➔ **Triage determines needs and priority**

Services Offered During Clinic



- Triage saw 796 people.
- 732 were seen by providers.
- Patients averaged 3 departments

Triage



Control ↗



Services Offered During Clinic



➔ **Medical
tackles
some of the
toughest
challenges**

Medical Highlights

- Newborn delivery-2013. She and daughter come back for a check-up every year.
- Local providers were part of team
 - Psychologist
 - Several Nurses
- Local psychologist consulted with patients and helped with anti-anxiety exercise



Medical Highlights



Medical Highlights



Services Offered During Clinic



➔ **Dental-
focuses on
pain &
infection
relief**



Dental in Action



Dental Highlights



- Positive-some patients did not need treatment
- Almost 3 times as many restorations vs extractions
- Had dental hygienist who applied sealants
- Negative-had to turn many away.

Services Offered During Clinic



➔ **Vision offers one of the most amazing & fastest transformations**

Vision Highlights

- We have had an optometrist and optician in the past
- Legally blind woman can now see
- Witnessing progress of girl with severely crossed-eyes from last year
- 5-year old who witnessed her first experience of sight of her mother



Services Offered During Clinic



➔ **Pharmacy has the most clients. Extra supplies donated to local clinic.**

Water Project

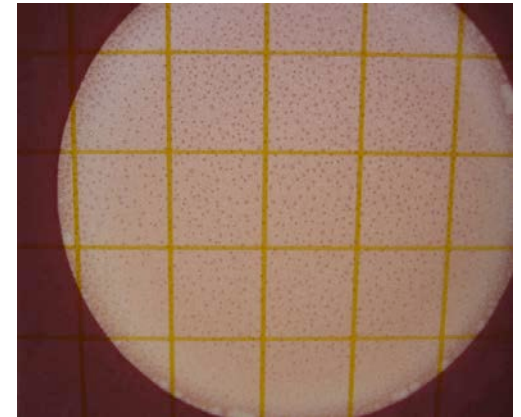

Oliveros Scholarship Fund

- Beyond 6th Grade
- \$160 per year
- 60+ students
- \$1,200 University
- 4 students
- Meet with students
 - Photos
 - Grades
 - Post Graduation Plans



Electrical Upgrade

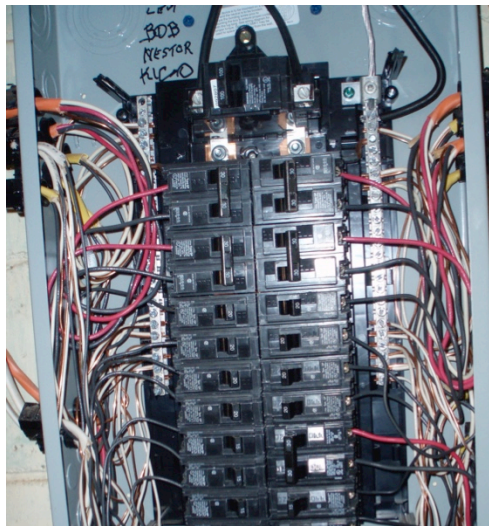

Partnering with Transitions



- Located in Antigua
- Provides wheelchairs and prostheses to Guatemalans
- Referred Nolberto
- Team member sponsored

Continuing Care Coordinator

2013 GMRP Medical Referral Form
We will do our best to make a referral but cannot guarantee our success.

Patient # 396 Diagnosis Large L Inguinal hernia
Patient Name Marco Tulo Pineda Ramirez
Age 27 años Date of Birth 10.11.1984
Address / Village San Rafael las Flores
Telephone Number 40-461301
Email Address _____
Attending GMRP Provider's Name Jack Hayden
Provider Signature [Signature] Date 11/20/13
20-01-13

What is the best way to contact the patient? If through another person, please include his/her/their name(s) and relationship to patient.

Would the patient be able to travel to Antigua, Guatemala City, or another location? How would he/she get there? Would he/she have a place to stay overnight if needed?

Would the patient be able to pay for any of the services?

Provider's Recommendation Please be specific. Use the back of the form if needed. Include the emergency of the situation. Is it something that can be monitored by the local clinic or does the patient need to travel to a larger city for services?

Marco has major problem - large Left inguinal hernia with major large mass from Abdomen displaced into Left side of scrotum. It is not dangerous now - but it could become life threatening at any time. JHayden



In-Kind Donations



How Can You Help?

- **Club donation of \$1,000 or more (Thanks for your \$4,500 donation and continued support)**
- **\$160/yr school scholarship beyond 6th grade**
- **Sunglasses (Non-Prescription)**
- **Join us... bilingual preferred**



Volunteer to Work Behind the Scenes

- Join our monthly conference calls
- “Like Us” on Facebook
- Share our story with friends and family
- In-Kind Donations.....



How to Contact Us



gmrpteam@gmail.com

gmrp.org

2016 Leader

➔ **Brittany Storhoff**